

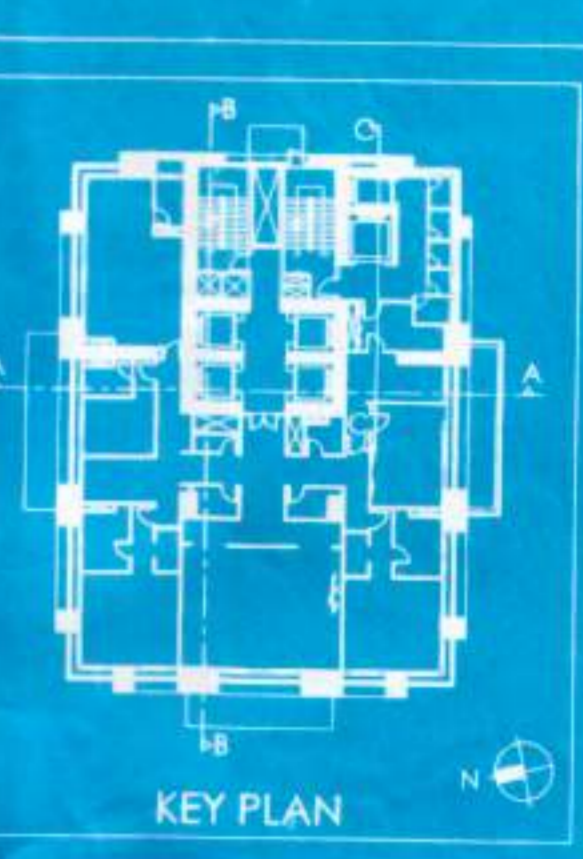

FRONT ELEVATION

SECTION -A-A

SECTION -B-B



SPECIFICATIONS

- ALL DIMENSIONS ARE IN MILLIMETRES UNLESS OTHERWISE STATED.
- ALL EXTERNAL WALLS ARE 200 x 230 x 450 ALL INTERNAL WALLS ARE 100mm
- THE DEPTH OF SLUGS IN R.C. SUPPORT TANKS SHALL NEVER EXCEED THE DEPTH OF FOUNDATION.
- BRICK WORK: 200 x 100 x 75 MORTAR 1:5 & BRICK WORK: 100 x 75 x 75 MORTAR 1:4
- ALL R.C.C. WORKS EXCEPT FOUNDATION AND
- GRADE OF STEEL: FE 415 (IS CODE 1786:1975)
- ALL SHORTS OF PRECAST/PRECASTED HEADS WILL BE TAKEN AT THE TIME OF CONSTRUCTION
- OTHERS ITEM ARE AS PER I.S. SPECIFICATION.

DOORS AND WINDOW OPENING SCHEDULE

No.	Room	Door	Window
1	Room 101	101	101
2	Room 102	102	102
3	Room 103	103	103
4	Room 104	104	104
5	Room 105	105	105
6	Room 106	106	106
7	Room 107	107	107
8	Room 108	108	108
9	Room 109	109	109
10	Room 110	110	110

CERTIFICATE OF STRUCTURAL ENGINEER

I HEREBY CERTIFY THAT THE ERECTION OF BUILDING ON PREMISES NO. 235, CHANDRANAGAR ROAD, KOLKATA-700071, IS UNDER MY SUPERVISION AND I AM SURE THAT THE PROPOSED CHANGES IN STRUCTURE HAVE BEEN MADE IN ACCORDANCE WITH ALL PROVISIONS OF THE BUILDING REGULATIONS AND THE LOAD AS PER PER.C.O. OF INDIA AND IS SAFE AND STABLE IN ALL RESPECTS.

Signature
 SUNITA DEY
 B.E., M.T.E., C.E.
 3826709

SIGNATURE OF STRUCTURAL ENGINEER

I HEREBY CERTIFY THAT I HAVE REVIEWED THE STRUCTURAL ANALYSIS FOR PREVIOUS NO. 235, CHANDRANAGAR ROAD, KOLKATA-700071, AND THAT THE PROPOSED CHANGES IN STRUCTURE ARE SAFE AND STABLE.

Signature
 SUNITA DEY
 B.E., M.T.E., C.E.
 3826709

BOX OF APPROXIMATE REVENUE

HOLD HEREBY UNDERSTANDING WITH FULL RESPONSIBILITY THAT: (1) MY SMALL EMPLOYER ARCHITECT & E.S.E. DURING CONSTRUCTION IS TO FOLLOW THE INSTRUCTIONS OF ARCHITECT & E.S.E. DURING CONSTRUCTION OF THE BUILDING. (2) I AM AUTHORITY WILL NOT BE RESPONSIBLE FOR STRUCTURAL STABILITY OF THE BUILDING ALLOWING STRUCTURE. (3) IF ANY UNTHREW DOCUMENTS ARE FOUND TO BE FALSE, THE ARCHITECTURE WILL REQUIRE THE SANCTION PLAN. (4) THE CONSTRUCTION OF WATER RESERVOIR AND SEPTIC TANK WILL BE UNDER THE GUIDANCE OF ARCHITECT / E.S.E.

Signature
 Subir Kumar Basu
 Director / Authorized Signatory

SIGNATURE OF OWNER

I HEREBY CERTIFY THAT THE ERECTION OF BUILDING ON PREMISES NO. 235, CHANDRANAGAR ROAD, KOLKATA-700071, IS UNDER MY SUPERVISION AND I AM SURE THAT THE PROPOSED CHANGES IN LAYOUT AND BEEN DRAWN AS PER PROVISION OF M.L.C. BUILDING REGULATIONS.

Signature
 Subir Kumar Basu
 SUBIR KUMAR BASU
 3826709

PROJECT

DESIGN PLAN (UP-20-20-20) OF M.L.C. BUILDING RULE 2007 FOR G-58 STORED RESIDENTIAL TOWER OF BT (124.6 M) AND 18+G+V STORED MLCP WITH CLUB BUILDING OF BT (15.2 M) AT PLOT NO. 43B CHANDRANAGAR ROAD, KOLKATA-700071, WARD-53, BOUGH-VII.

THE PREVIOUS BUILDING PERMIT NO. 2012/70281, DATED, 14.12.2012, APPROVED BY P.W.D. (E) FROM 14/12/17 APPROVED BY P.W.D. (E) D.D.G. (E)-31, DATED, 16/12/18

PRINCIPAL STRUCTURAL ENGINEER

JW CONSULTANTS LLP
 100/100, CHANDRANAGAR ROAD, KOLKATA-700071, INDIA
 Ph: +91 98800 22222 Fax: +91 98800 22222

ARCHITECTS
ARCHITECT HAFEEZ CONTRACTOR
 20, BANK STREET, MUMBAI 400 022, TEL: 2205 1020

AND
 Subir Kumar Basu
 A. Ward Street, Kolkata - 700018
 (P) +91 33 23813333 (F) +91 33 23813343
 (E) basu_subir@yahoo.com

ARCHITECTURAL

Project No. 01/2018
 Drawing No. 01/2018
 Date: 14/12/2018